

Plat of Survey

of

Lot 17 of Edgewood Hills,

a subdivision located in the Northeast 1/4 of Section 26, Town 2 North, Range 17 East, City of Lake Geneva, Walworth County, Wisconsin.

Surveyed for: Coldwell Banker Primus Realty
226 Broad Street
Lake Geneva, Wisconsin. 53147

Survey Date: August 28, 2003.
Revisions:

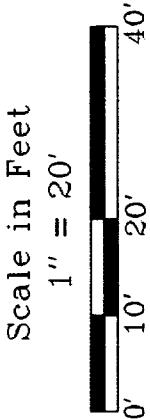

Jensen & Olson Land Surveying, LLC
45 South Wisconsin Street
Elkhorn, Wisconsin 53121
Telephone (262) 723-3434
Facsimile (262) 723-8044

Legend
● Found Iron Pipe
● Found Iron Rod
● Recorded Information
□ Utility Box
□ Utility Pedestal
□ Asphalt Surface

Sheet 1 of 1 Sheets
Job Reference Number
2003.138

2003.138

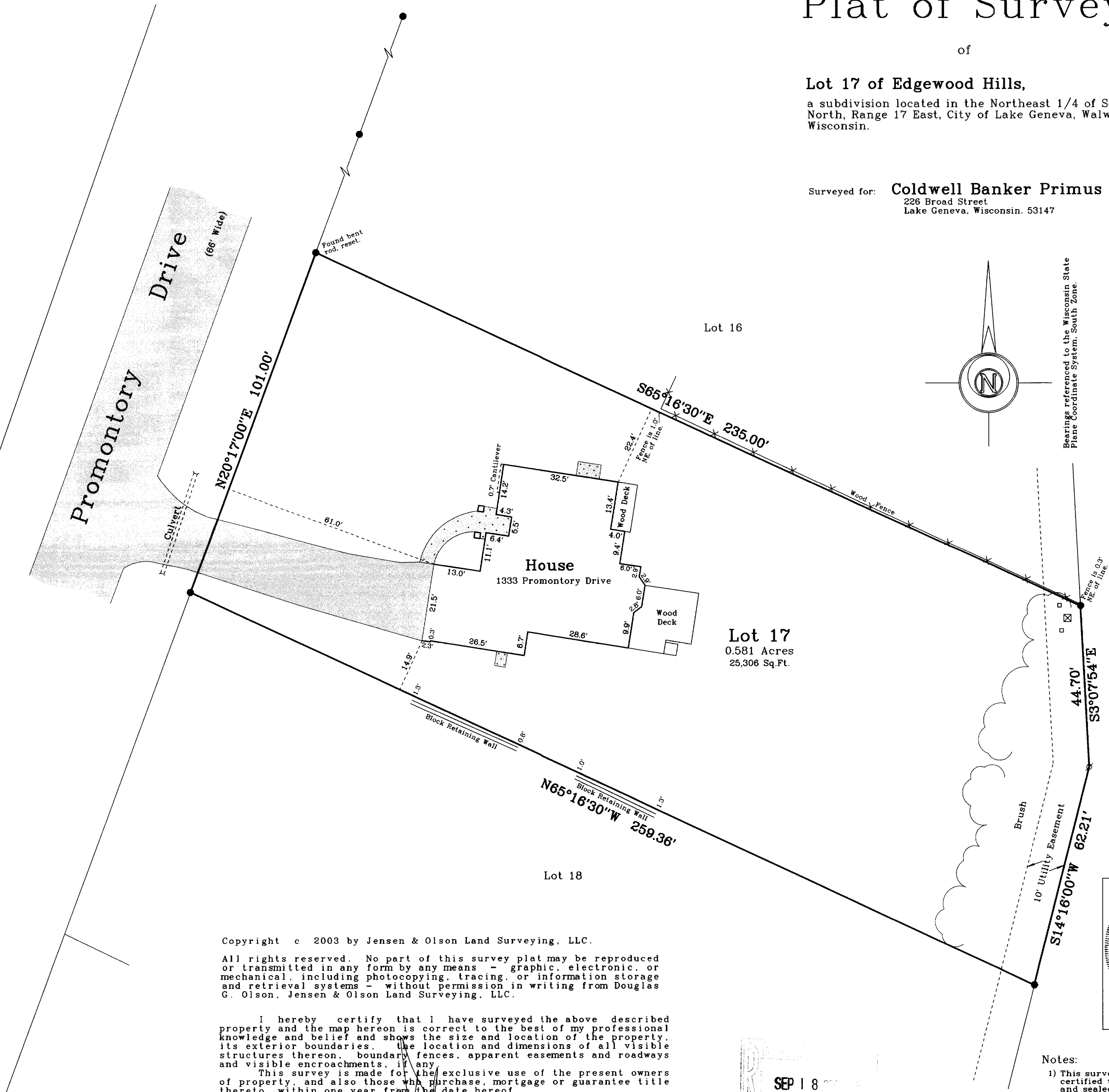

Copyright c 2003 by Jensen & Olson Land Surveying, LLC.

All rights reserved. No part of this survey plat may be reproduced or transmitted in any form by any means - graphic, electronic, or mechanical, including photocopying, tracing, or information storage and retrieval systems - without permission in writing from Douglas G. Olson, Jensen & Olson Land Surveying, LLC.

I hereby certify that I have surveyed the above described property and the map hereon is correct to the best of my professional knowledge and belief and shows the size and location of the property, its exterior boundaries, the location and dimensions of all visible structures thereon, boundary fences, apparent easements and roadways and visible encroachments, if any.
This survey is made for the exclusive use of the present owners of property, and also those who purchase, mortgage or guarantee title thereto, within one year from the date hereof.

Douglas G. Olson
Wisconsin Registered Land Surveyor - 2093

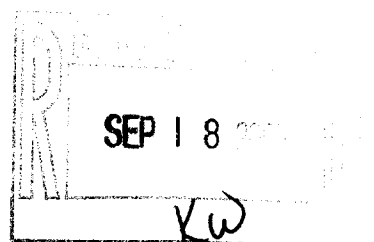

- Notes:
- 1) This survey plat is not certified unless signed and sealed in red ink.
 - 2) This survey is subject to Wisconsin lien laws. This Plat of Survey is the notice of intent to file lien. Lien waiver required.

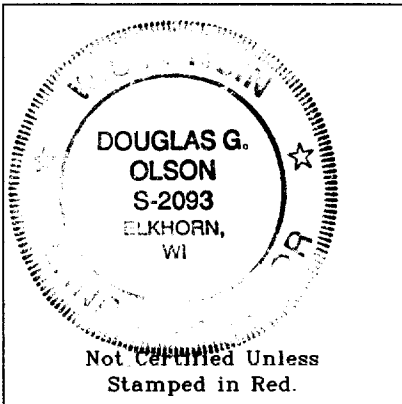

Eagle Drive

Promontory Drive
(68' Wide)

Lot 16

Lot 17
0.581 Acres
25,306 Sq.Ft.

Lot 18